Die Himmel rühmen
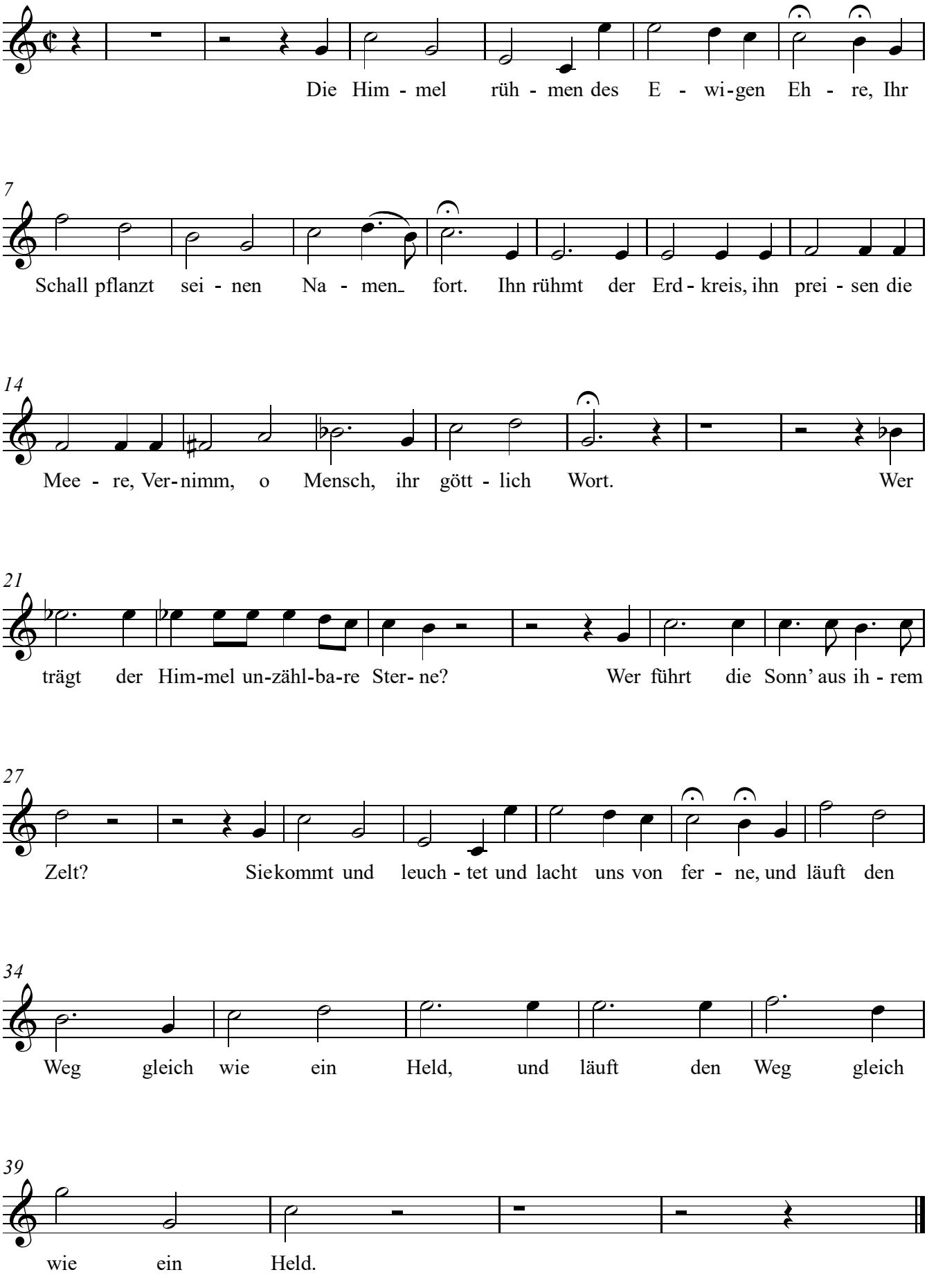
J. v. Beethoven
www.franzdorfer.com